

IT'S ONLY LOVE

by JOHN LENNON and PAUL McCARTNEY
arranged by AL COBINE

MED. BALLAD ROCK

A

ALTO
TENOR
BARI
TRPT. 1
TRPT. 2
TROMBONE
GUITAR
PIANO
BASS
DRUMS

FLUGEL HORN SOLO
UNIS.
TO TRUMPET
UNIS.
UNIS.
UNIS.

C G Bbb A7 Abma7 G7sus C G Bbb Fma7 Dm7 Em7
C G/am Bbb A7 Abma7 G7sus C G/bm Bbb Fma7 Dm7(11) Em7

SS1806

ALTO
TENOR
BARI
TRPT. 1
TRPT. 2
TROMBONE
GUITAR
PIANO
BASS
DRUMS

Dm7 Em7 Fma7 G7(11b9) C G/bm Bbb Fma7 Dm7(11) G7(11) G7 Am7 Dm7 G Fma7
Dm7 Em7 Fma7 G7(11b9) C G/bm Bbb Fma7 Dm7(11) G7(11) G7(11b9) G7 Am7 Dm7 G Fma7

SS1806

2.

B

ALTO
TENOR
BARI

TRPT. 1
TRPT. 2

TROMBONE

GUITAR

PIANO

BASS

DRUMS

551006

C

ALTO
TENOR
BARI

TRPT. 1
TRPT. 2

TROMBONE

GUITAR

PIANO

BASS

DRUMS

551006

SOLO

NO SOLO

5

ALTO
TENOR
BARI
TRPT. 1
TRPT. 2
FRONBONE
GUITAR
PIANO
BASS
DRUMS

551806

ALTO
TENOR
BARI
TRPT. 1
TRPT. 2
FRONBONE
GUITAR
PIANO
BASS
DRUMS

Musical score for the second system, including vocal parts and instrumental accompaniment. The score is written for Alto, Tenor, Baritone, Trumpet 1, Trumpet 2, Trombone, Guitar, Piano, Bass, and Drums. The guitar part includes chords: Bb9, F7, Bb9, Em7, Fm Em7 Fm, Bb7, Am7, Dm7, G, Fmaj7, Em7, Dm7, Cmaj7, Am7. The piano part includes chords: Bb9, F7, Bb9, Em7, Fm Em7 Fm, Bb7, Am7, Dm7, G, Fmaj7, Em7, Dm7, Cmaj7, Am7. The bass part includes a drum line with a 3/4 time signature and a 4/4 time signature. The drums part includes a drum line with a 3/4 time signature and a 4/4 time signature. The score is marked with dynamics such as *f*, *mf*, and *mf*.

551806

E

ALTO
TENOR
BARI
TRPT. 1
TRPT. 2
TROMBONE
GUITAR
PIANO
BASS
DRUMS

LEAD

Bb F G C Bm Am G F#m7 F Bb F G G7sus

Bb F#m7 G C F Bb F G G7sus

447806

ALTO
TENOR
BARI
TRPT. 1
TRPT. 2
TROMBONE
GUITAR
PIANO
BASS
DRUMS

SOLD

G G C G/Bm Bbb A7 Abm7 G7

G G C G/Bm Bbb A7 Abm7 G7+

PEA PEA (SMILE →)

f TOMS

447806

RALL.

ALTO
TENOR
BARITONE
TRPT. 1
TRPT. 2
TROMBONE
GUITAR
PIANO
BASS
DRUMS

667806

IT'S ONLY LOVE

by JOHN LENNON and PAUL McCARTNEY
arranged by AL COBINE

37

ALTO SAX
MED. BALLAD ROCK

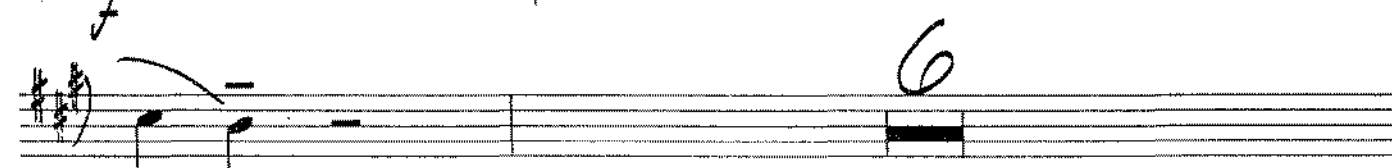
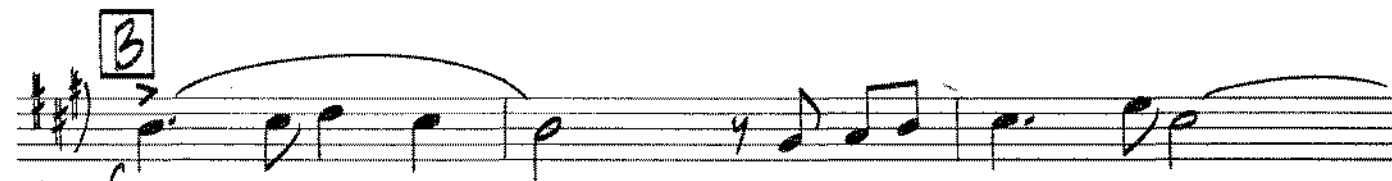
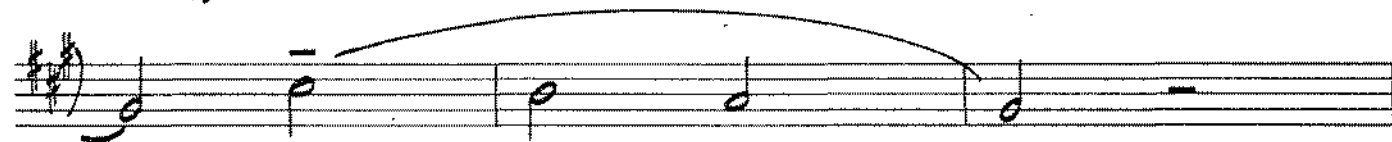
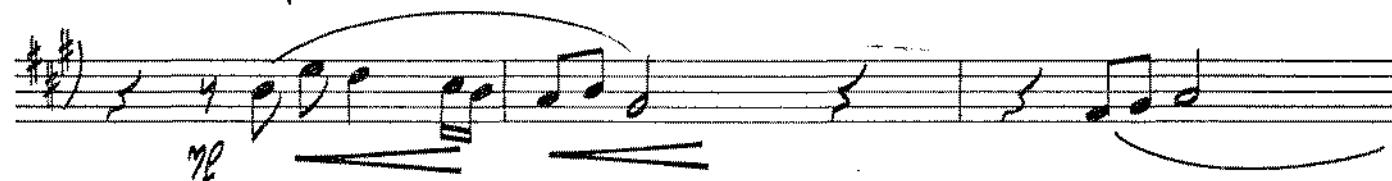
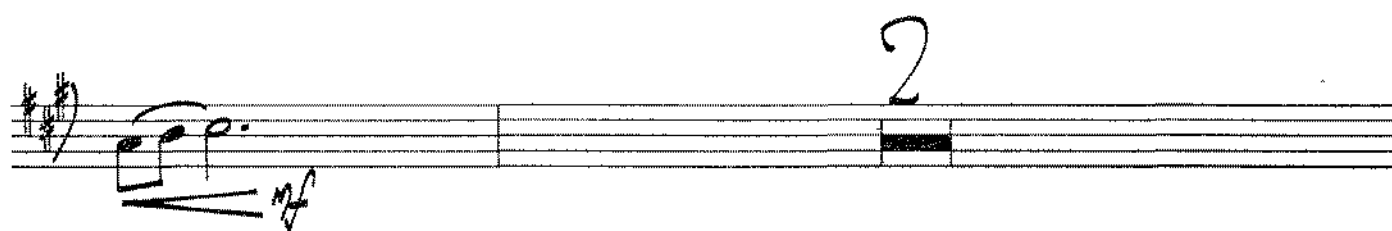
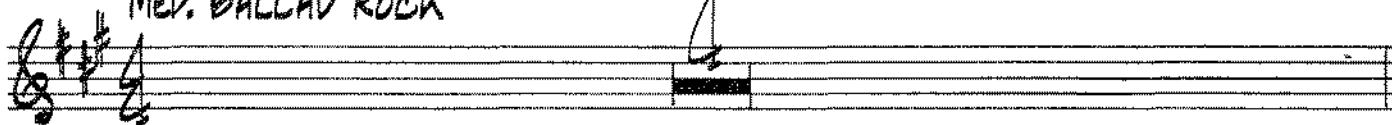

IT'S ONLY LOVE P.2 ALTO

D

SOLO

E

RALL.

ALTO SAX 2
MED. BALLAD

IT'S ONLY LOVE

4 A 3 2

mf

mp

B

6 C 4 D 4

E

f

f

2.

Cres.

mp

rall

IT'S ONLY LOVE

by JOHN LENNON and PAUL McCARTNEY
arranged by AL COBINE

TENOR SAX 1

MED. BALLAD ROCK

IT'S ONLY LOVE P.2 TEN.

KENNEDY JAY &
MED. BALLAD

IT'S ONLY LOVE

4

A unis

unis

B

unis

C 1

D

mp

f

E

f

f

mp

rall.

IT'S ONLY LOVE

by JOHN LENNON and PAUL McCARTNEY
arranged by AL COBINE

BARITONE SAX

MED. BALLAD ROCK

IT'S ONLY LOVE P.2 BARITONE

IT'S ONLY LOVE

by JOHN LENNON and PAUL McCARTNEY
arranged by AL COBINE

LEAD TRUMPET (FLUGEL HORN)
FLUGEL SOLO
MED. BALLAD ROCK

A

TO TRUMPET

UNIS

mf

f

B

2

3

TO FLUGEL

2

IT'S ONLY LOVE P.2 LEAD PT.

C SOLO

D TO TRUMPET

E

LEAD

mf

f

3

2

RALL.

IT'S ONLY LOVE

by JOHN LENNON and PAUL McCARTNEY
arranged by AL COBINE

2ND TRUMPET

MED. BALLAD ROCK

IT'S ONLY LOVE P.2 2ND PT.

- Staff 6: A '4' marking above a note.

3rd TRUMPET
MED. BALLAD ROCK

IT'S ONLY LOVE

This is a handwritten musical score for the 3rd Trumpet part of the song "It's Only Love". The score is written on ten staves in treble clef with a key signature of one sharp (F#) and a 4/4 time signature. The music is characterized by a mix of melodic lines and rhythmic patterns, with various dynamics and articulations. Key features include:

- Staff 2:** Continues the melodic line with a 'unis' marking and a '3' marking above a triplet.

4TH TRUMPET
MED. BALLAD ROCK

IT'S ONLY LOVE

- Staff 2:** Continues the melodic line with dynamics like *mf* and *unii*.
- Staff 3:** Features a boxed section labeled 'B' and dynamics like *f*.
- Staff 5:** Contains boxed sections labeled 'C' and 'D', with dynamics like *cover* and *mp*.
- Staff 6:** Continues the melodic line with dynamics like *mp*.
- Staff 7:** Includes a boxed section labeled 'E' and dynamics like *f*.
- Staff 10:** Ends with a final melodic phrase and dynamics like *mp*.

IT'S ONLY LOVE

by JOHN LENNON and PAUL McCARTNEY
arranged by AL COBINE

57

TROMBONE

Copyright © 1965 MACLEN MUSIC, INC. for the U.S.A., Canada, Mexico and The Philippines
c/o ATV Music Corp., 6255 Sunset Blvd., Los Angeles, CA 90028
Northern Songs, Limited for the rest of the World
All Rights Reserved Printed in U.S.A.
Sole distributor of this arrangement: STUDIO P/R, INC., Lebanon, IN 46052

IT'S ONLY LOVE P.2 TRBN.

RALL.

2nd Trombone
MED. BALLAD ROCK

IT'S ONLY LOVE

4

univ

A

univ

B

C

D

E

1.

2.

RALL.

f

mp

p

3rd TROMBONE
MED. BALLAD ROCK 4

uni IT'S ONLY LOVE

uni
A + = . b. +
mp f
B 1
C 1
D mp mp
E f
p mp Rall.

4th TROMBONE
MED. BALLAD ROLL

IT'S ONLY LOVE

4th TROMBONE
MED. BALLAD ROLL

IT'S ONLY LOVE

4/4

unis

mp

f

mp

f

mp

1.

2.

p

rall.

IT'S ONLY LOVE

by JOHN LENNON and PAUL McCARTNEY
arranged by AL COBINE

GUITAR

IT'S ONLY LOVE PZ GUITAR

G F G F **C** C G
Bb6 A7 Abma7 G7sus
D C6 Bb6 G7sus
 G7sus G7 C6 Bb6 F7 Bb6
 Em7 Dm Em7 Fm Bb7 Am7 Dm7
 G7 FMA7 Em7 Dm7 CMA7 Am7
E Bb F G C Bm Am G FMA7 F
 Bb F G G7sus (1. G
 (2. G C G/Bm
 f Bb6 A7 Abma7 G7 Cm7 CMA7
 RALL.

IT'S ONLY LOVE

by JOHN LENNON and PAUL McCARTNEY
arranged by AL COBINE

PIANO

The score is written in 4/4 time and consists of the following parts:

Chords and Harmonic Progressions:

- Melody: C, G/Bm, Bbb, A7, Abma7, G9sus
- Section A: C, G/Bm, Bbb, Fma7, Dm7(4), Em7, Dm7, Em7, Fma7, G7(13)
- Section B: C, G/Bm, Bbb, Fma7, Dm7(4), G7(4), G7(b9), G#0
- Section C: Am7, Dm7, G, Fma7, Em7, Dm7, Cma7
- Section D: f, bb, Fma7, G7, Fma7, F, bb, Fma7, G, G, F, Em7

Copyright © 1965 MACLEN MUSIC, INC. for the U.S.A., Canada, Mexico and The Philippines
c/o ATV Music Corp., 6255 Sunset Blvd., Los Angeles, CA 90028
Northern Songs, Limited for the rest of the World
All Rights Reserved Printed in U.S.A.
Sole distributor of this arrangement: STUDIO P/R, INC., Lebanon, IN 46052

IT'S ONLY LOVE

by JOHN LENNON and PAUL McCARTNEY
arranged by AL COBINE

BASS

MED. BALLAD ROCK

IT'S ONLY LOVE P.2 BASS

IT'S ONLY LOVE

by JOHN LENNON and PAUL McCARTNEY
arranged by AL COBINE

DRUMS

MED. BALLAD ROCK

A

B

C

D

IT'S ONLY LOVE P.2 DRUMS

